

0' 1" 2" 3" 4" 5" 6" 7" 8" 9" 10'

B2A

# RENOVATION LOCATION PLAN

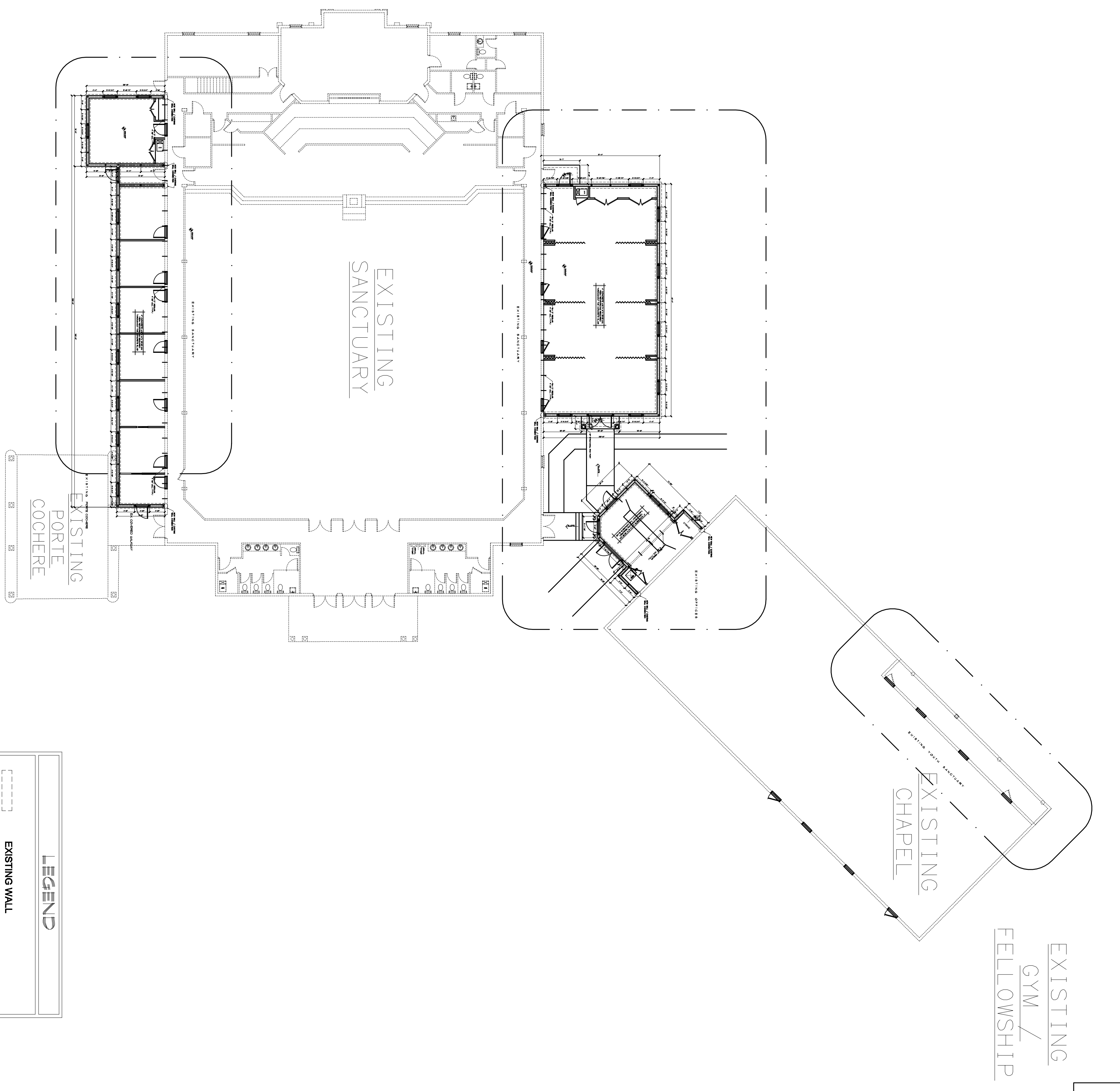

**HANSON & HEADLEY**  
 PROFESSIONAL ENGINEERS  
 ENGINEERING BUSINESS NO. EB6450

THOMAS L. HANSON  
 FL PE NO. 38654  
 P.O. BOX 1728  
 DADE CITY, FL 33526  
 (352) 521-5848

GARY L. HEADLEY  
 FL PE NO. 16119  
 4811 S. PLEASANT GROVE RD.  
 INVERNESS, FL 34452  
 (352) 728-2332

ENGINEERING DRAWING NUMBER  
**B 2A**

SHEET NUMBER OF  
 SHOWN 2016-14

DRAWING DESCRIPTION  
**Renovation Location Plan**

FILE NO. DRAWING DATE DESIGNER DRAWN BY CHECKED BY ENGINEER  
 2016-14 02/21/16 TLH EPT TLH TLH

PROJECT DESCRIPTION  
**Faith Evangelical Presbyterian Church**  
 200 Mt Fair Ave, Brooksville, FL 34601

CLIENT APPROVAL BY \_\_\_\_\_ DATE \_\_\_\_\_

I hereby certify that I have reviewed the attached design and found it to be in compliance with the Florida Building Code, 5th Edition (2014)

TL. HANSON, P.E. CERT. NO. 38654  
 P.O. Box 1728, Dade City, FL 33526

REVISIONS			
NO.	DATE	BY	DESCRIPTION